



FOR SALE

1330 College Park Rd, Summerville, SC 29486

4,946 SF SHOWROOM / 10,310 SF WAREHOUSE = 15,256SF



Chris Koepenick, CCIM
BROKER-IN-CHARGE

843.270.9402 | CHRIS@KOEPENICKCP.COM



FOR SALE

1330 College Park Rd, Summerville, SC 29486

4,946 SF SHOWROOM
10,310 SF WAREHOUSE] = 15,256SF

PRICE: \$4,424,000.00

BUILDING:

YEAR BUILT: 2010

BUILDING SIZE: 4946 SF SHOWROOM
/ 10,310SF WAREHOUSE = 15256 SF

WAREHOUSE: CLEARSPAN

LOADING DOCK: DOUBLE SIDED COVERED LOADING DOCK

ROLL UP DOOR: ONE (1) 12'X12'

FULLY SPRINKLED: YES

ELECTRICAL: 400 AMP SERVICE @ 120/240V-10-3W

CONCRETE SLAB: 6" IN WAREHOUSE AND 4" IN SHOWROOM

EAVE HEIGHT: 24'

LOT SIZE: 1.72

PARKING: 20 SPACES

ZONING: GENERAL COMMERCIAL
IN BERKELEY COUNTY

CONSTRUCTION TYPE: STEEL FRAME METAL WITH
SPLIT FACE BLOCK FAÇADE

RECENT IMPROVEMENTS: PARKING LOT RESEALED AND STRIPED.
INTERIOR LIGHTING UPGRADED TO LED

AVAILABLE DATE: MAY 1, 2025



SITE PLAN

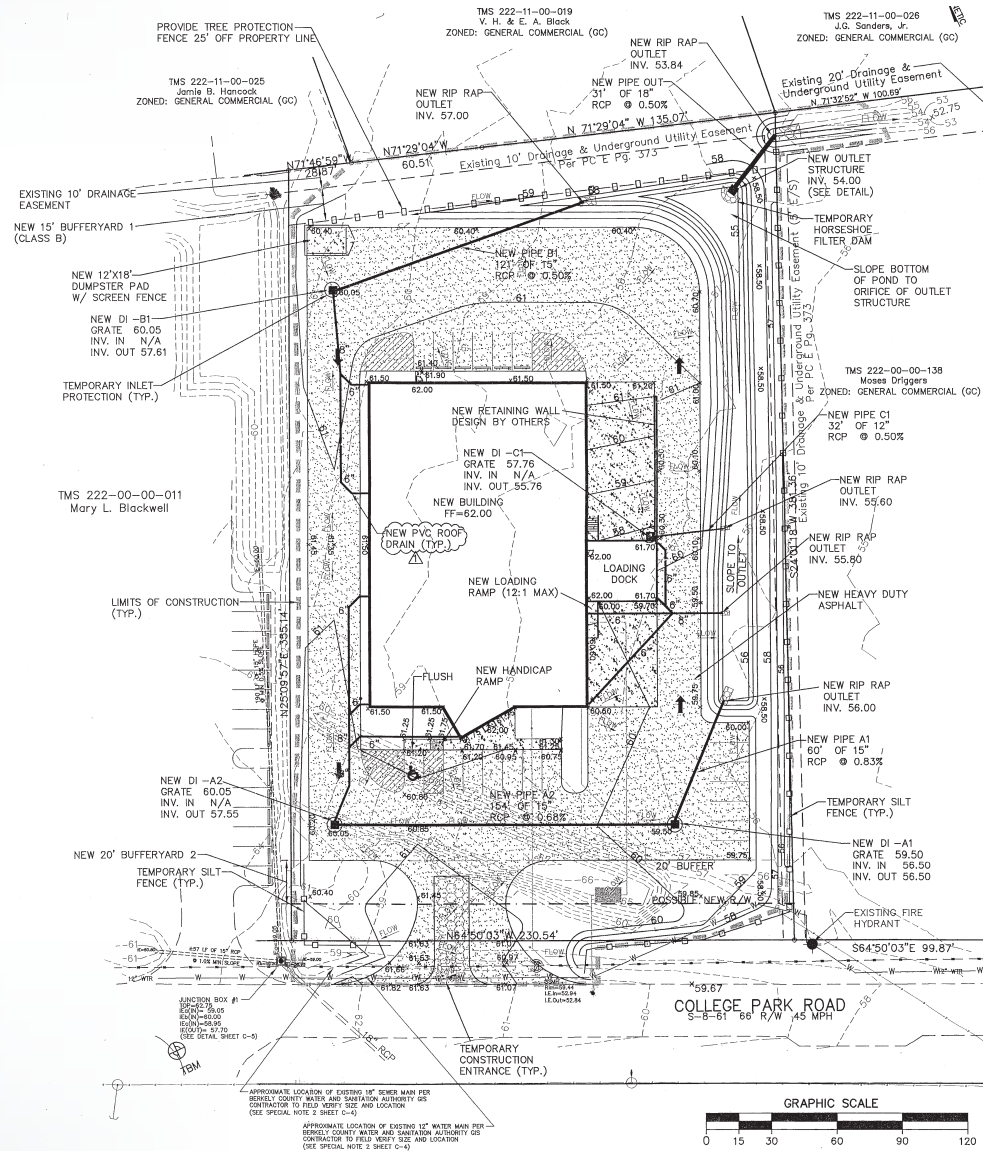

FLOOR PLAN

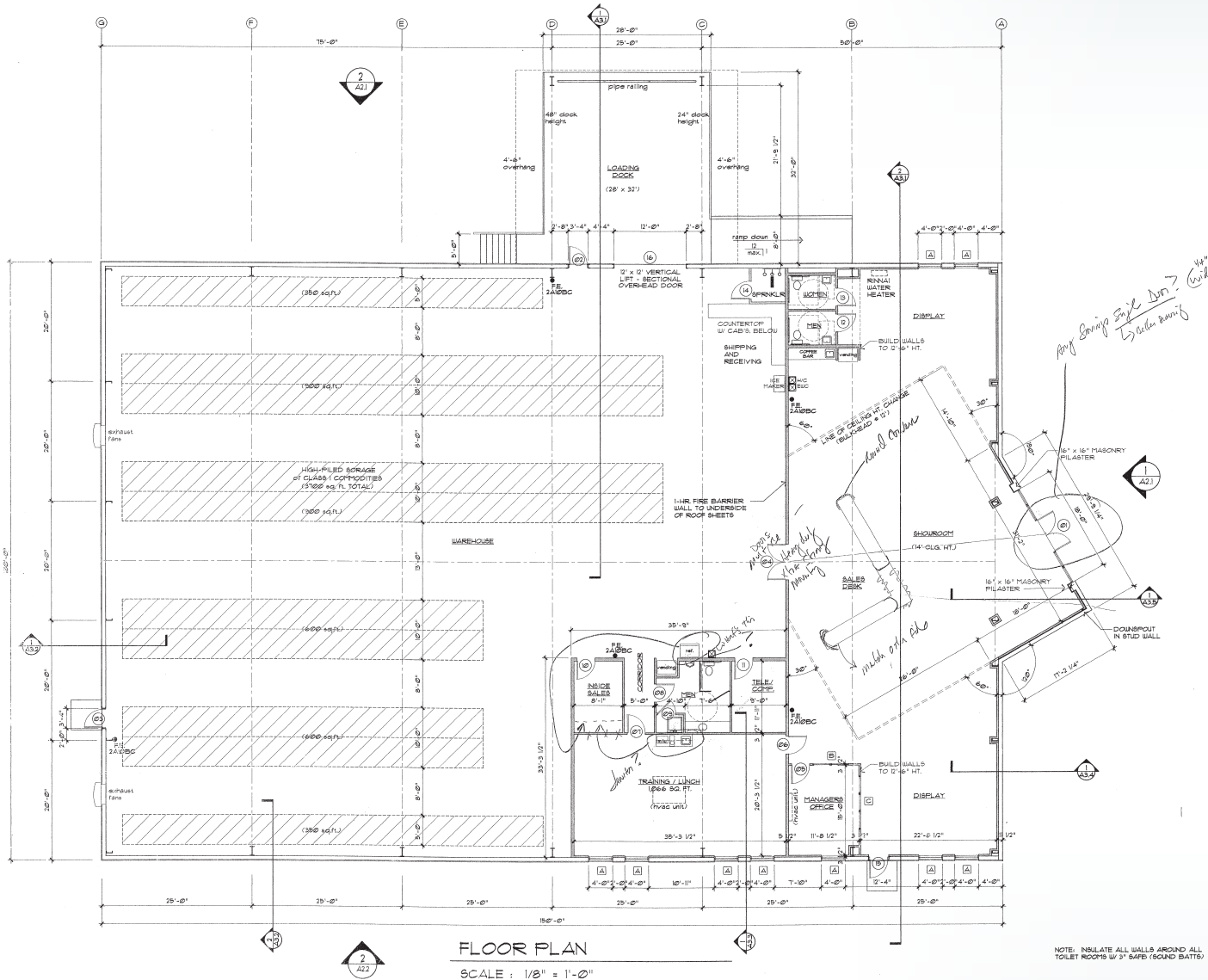

FLOOR PLAN

SCALE : 1/8" = 1'-0"

BUILDING SQUARE FOOTAGE:	
GROUP M	SHOWROOM / OFFICE - 4,946 SF
GROUP S-2	WAREHOUSE SPACE - 10,310 SF
(TYPE 2B)	TOTAL BUILDING SQ. FT. - 15,256 SF
	TOTAL SQ. FT. STORAGE OF CLASS 1 COMMODITIES - 8,756 SF

SPRINKLER NOTE:
ALL NEW CONSTRUCTION SHALL BE EQUIPPED WITH AN AUTOMATIC SPRINKLER SYSTEM INSTALLED THROUGHOUT PER IBC 903.3.1 AND NFPA 13

NOTE: INSULATE ALL WALLS AROUND ALL TOILET ROOMS W/ 2" BARS (GOND BATT)

FOR SALE | 1330 College Park Rd, Summerville, SC 29486
KOEPENICKCP.COM



▶▶▶ EASILY ACCESSIBLE TO INTERSTATE 26

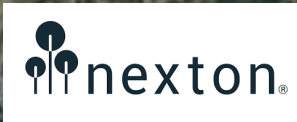

N-MAIN ST



★ 1330 COLLEGE PARK RD



COLLEGE PARK RD



N-MAIN ST



EXIT 199



SANGAREE PKWY

BRIGHTON PARK BLVD



CONTACT

Chris Koepenick, CCIM

BROKER-IN-CHARGE

CELL: 843.270.9402

CHRIS@KOEPEINICKCP.COM

1439 STUART ENGALS BLVD. SUITE 304
MOUNT PLEASANT, SC 29464

KOEPEINICKCP.COM

The material contained in the marketing package is furnished solely for the purpose of considering purchasing of the Property described herein (the "Property") and is not to be used for any other purposes or made available to any other person without express written consent of Owner ("Owner") and Koepenick Commercial Properties, LLC ("Koepenick Commercial"). This marketing package contains selected information pertaining to the Property and does not purport to be inclusive or to contain all of the information which Prospective Tenants may desire. The material in this marketing package has been compiled by Koepenick Commercial from sources considered reliable and has not been independently verified by Koepenick Commercial. Prospective Buyer should review all available documents and make their own conclusions. All square footage and acreage should be considered approximate and should be verified by Prospective Buyer. Neither the Owner nor Koepenick Commercial, nor any of their respective officers, agents or employees, have made any representations or warranties, expressed or implied, as to the accuracy or completeness of the information contained herein, or any additional information provided. This marketing package is subject to prior placement, errors, omissions, changes or withdrawal without notice and does not constitute a recommendation, endorsement, or advice as to the advisability of purchasing the Property described herein. The Owner reserves the right, at its sole discretion, to reject any or all offers to purchase the Property and/or to terminate discussions with any Prospective Buyer, at any time, with or without notice. The Owner expressly reserves the right to sell the Property on any basis or using any criteria. Please contact Koepenick Commercial to schedule tours.



FOR SALE

1330 College Park Rd, Summerville, SC 29486

4,946 SF SHOWROOM
10,310 SF WAREHOUSE = 15,256 SF